

Remington

IDENTITY
SERIES

4 BEDROOM
3 BATHROOM
2,953 - 3,097 FINISHED SF



ELEVATION A ■ ■ ■ ■



ELEVATION B ■ ■ ■ ■



ELEVATION C ■ ■ ■ ■

HANSON
■■■ BUILDERS ■■■

Remington IDENTITY SERIES

[illegible]

The floor plan for the second floor includes the following areas and dimensions:

- SUNROOM**: 11'-0" X 11'-6"
- OPT. DECK**: 17'-0" X 12'-0"
- OPT. DECK**: 17'-0" X 8'-0"
- OPT. STAIRS**
- OWNERS BEDROOM**
- OPT. 3RD WINDOW**
- OPT. HALL**

The second floor plan includes the following areas and features:

- OWNERS BATH:** Located at the top of the plan, featuring a bathtub, toilet, and sink. A linen closet (LINEN) is adjacent to the entrance.
- WIC (Walk-In Closet):** A large closet area located below the Owners Bath.
- GARAGE OPT.:** A large optional garage area on the right side of the plan, measuring 5'-6" X 7'-6".
- Additional Features:** A toilet is located near the stairs (SHELVESS), and a pocket door (OPT. POCKET DOOR) is shown at the bottom left.

HANSON
BUILDERS

*NOTE: Plan dimensions and square footage numbers are approximate, actual plans may vary slightly.

Lower Level

1,361 FINISHED SF
8' CEILINGS

Remington IDENTITY SERIES

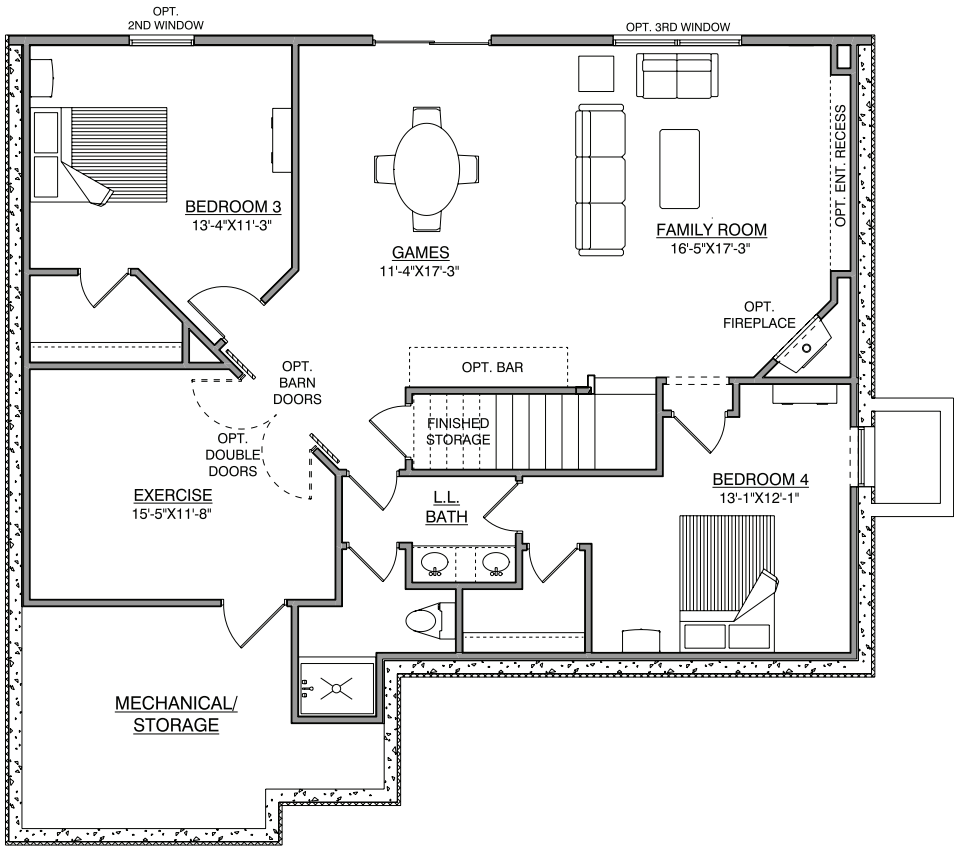

| | | | |
|-----------------|---------------|--------------|----------|
| Main: | 1,592 | Garage: | 675 |
| Lower: | 1,361 | Unfinished: | 215 |
| | | House Width: | 50' - 0" |
| Total Finished: | 2,953 - 3,097 | | |

| | | | |
|---------------|-----|--|--|
| Opt. Sunroom: | 144 | | |
|---------------|-----|--|--|

*NOTE: Plan dimensions and square footage numbers are approximate, actual plans may vary slightly.

UPDATED 9/12/2023

*NOTE: Plan dimensions and square footage numbers are approximate, actual plans may vary slightly.



hansonbuilders.com | 763-286-2509

© Copyright Hanson Companies, LLC. Note: the floor plans and elevations of all Hanson Builder, Inc. Homes are copyrighted. Our copyrights have been enforced and will continue to be enforced. These plans may be not be given to or used by any other person or company without written permission. Specifications subject to change without notice. All plans are shown as concepts with some "Artistic license used." These drawings are not intended to show exact construction plans. Hanson Builders 13432 Hanson Blvd., Andover, MN 55304. LIC #BC004568

HANSON
BUILDERS