

PLOT DATE: 2/22/2024 2:50 PM · © COPYRIGHT HANSON COMPANIES, LLC · C:\Users\zpeenn\Dropbox\Hanson Builders\05_Drafting\01_HBI_Plans\1_2023_HBI_Projects\Hollydale\17020_46th_Ave_N_-_Sherwood_-_Model\17020_46th_Ave_N_-_Sherwood_-_Model

- LOWER FLOOR PLAN NOTES**
1. 8'-10" CEILING HEIGHT UNO
 2. 7'-8" WINDOW HEADER HEIGHT @ WALKOUT UNO
 3. INTERIOR WALLS @ 24" OC EXCEPT AT BEARING WALLS
 4. 2X6 BEARING WALLS UNO
 5. ALL INT DOORS PLACED 4 1/2" FROM CORNER FRAMING (4" FROM CORNER ON PLAN)

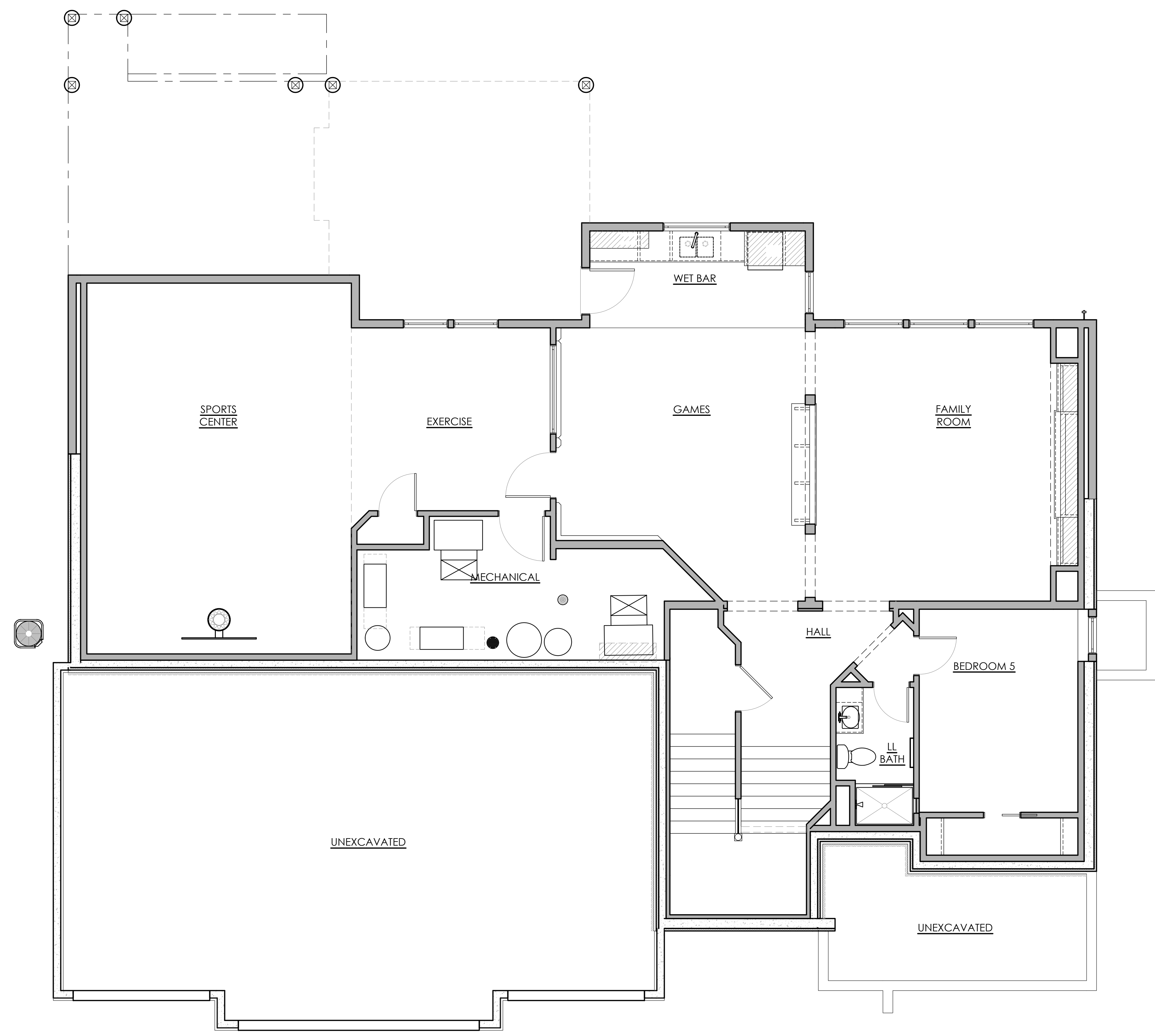

LOWER LEVEL

HANSON
■■■ BUILDERS ■■■

BUILDERS LICENCE #BC004568
13432 HANSON BLVD. NW
ANDOVER, MINNESOTA 55304
763-421-5435

COPYRIGHT NOTICE - THE FLOORPLANS AND ELEVATIONS OF ALL HANSON BUILDERS, INC. HOMES ARE COPYRIGHTED BY DEAN HANSON DBA HANSON COMPANIES, LLC. OUR COPYRIGHTS HAVE BEEN ENFORCED AND WILL CONTINUE TO BE ENFORCED. THESE PLANS MAY NOT BE GIVEN TO OR USED BY ANY OTHER PERSON OR COMPANY WITHOUT WRITTEN PERMISSION.

DISCLAIMER - ALL MEASUREMENTS AND LOCATIONS OF OBJECTS HAVE BEEN PLACED AS ACCURATELY AS POSSIBLE. SOME ADJUSTMENTS MAY BE NECESSARY IN THE ACTUAL CONSTRUCTION DUE TO STRUCTURAL FRAMING AND OTHER FIELD CONSIDERATIONS.

SHERWOOD MODEL
17020 46TH AVE N
L37 - B3
HOLLYDALE
PLYMOUTH, MN
CUSTOM
CUSTOM

WORKFLOW	DATE	BY
MATCH CONTRACT	06/19/23	KW
AMENDMENTS	06/26/23	KW
FILE CHECK	07/18/23	KW
PERMIT PLAN	06/30/23	KW
FINAL PLANS	07/20/23	KW
PLOT DATE: 2/22/2024		

REVISIONS	DATE	BY
REVISION 1	XX/XX/XX	XX

SHEET TITLE
LOWER FLOOR

SHEET NUMBER
A1

PLOT DATE: 2/22/2024 2:50 PM · © COPYRIGHT HANSON COMPANIES, LLC · C:\Users\zpeenn\Dropbox\Hanson Builders\05_Drafting\01_HBI_Plans\1_2023_HBI_Projects\Hollydale\17020_46th Ave N - Sherwood - Model\17020_46th Ave N - Sherwood - Model

MAIN LEVEL

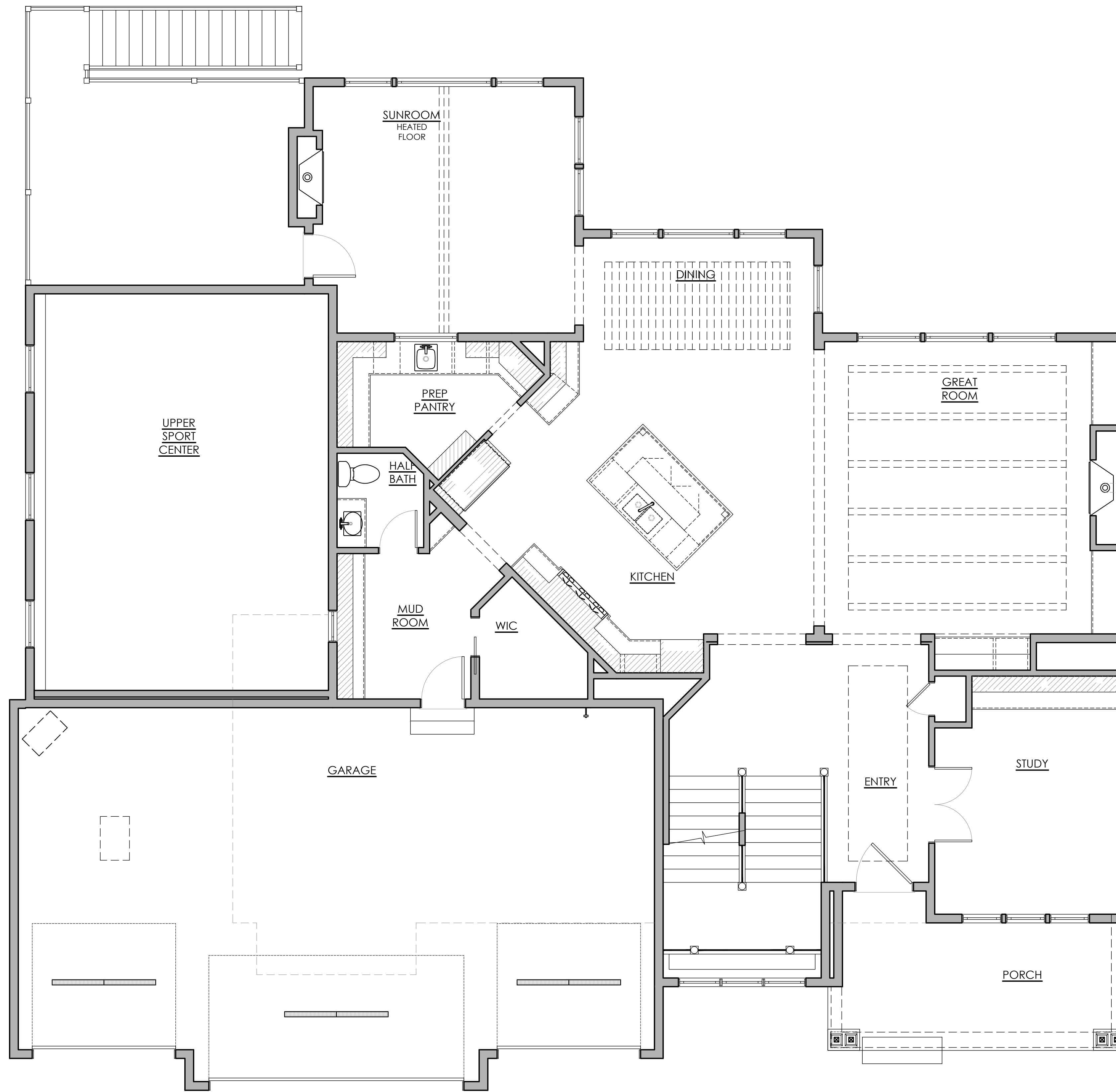

- MAIN FLOOR PLAN NOTES**
- 10'-1 1/2" CEILING HEIGHT UNO
 - 8'-7 1/2" WINDOW HEADER HEIGHT UNO
 - 2X6 BEARING WALLS UNO
 - INTERIOR WALLS @ 24" OC EXCEPT AT BEARING & KITCHEN WALLS
 - 20 MINUTE FIRE DOOR @ GARAGE TO HOUSE
 - ALL INT DOORS PLACED 4 1/2" FROM CORNER FRAMING (4" FROM CORNER ON PLAN)

HANSON
BUILDERS

BUILDERS LICENCE #BC004568

13432 HANSON BLVD. NW
ANDOVER, MINNESOTA 55304
763-421-5435

COPYRIGHT NOTICE - THE FLOORPLANS AND ELEVATIONS OF ALL HANSON BUILDERS, INC. HOMES ARE COPYRIGHTED BY DEAN HANSON DBA HANSON COMPANIES, LLC. OUR COPYRIGHTS HAVE BEEN ENFORCED AND WILL CONTINUE TO BE ENFORCED. THESE PLANS MAY NOT BE GIVEN TO OR USED BY ANY OTHER PERSON OR COMPANY WITHOUT WRITTEN PERMISSION.

DISCLAIMER - ALL MEASUREMENTS AND LOCATIONS OF OBJECTS HAVE BEEN PLACED AS ACCURATELY AS POSSIBLE. SOME ADJUSTMENTS MAY BE NECESSARY IN THE ACTUAL CONSTRUCTION DUE TO STRUCTURAL FRAMING AND OTHER FIELD CONSIDERATIONS.

SHERWOOD MODEL
17020 46TH AVE N
L37 - B3
HOLLYDALE
PLYMOUTH, MN
CUSTOM
CUSTOM

WORKFLOW	DATE	BY
MATCH CONTRACT	06/19/23	KW
AMENDMENTS	06/26/23	KW
FILE CHECK	07/18/23	KW
PERMIT PLAN	06/30/23	KW
FINAL PLANS	07/20/23	KW
PLOT DATE: 2/22/2024		

REVISIONS	DATE	BY
REVISION 1	XX/XX/XX	XX

SHEET TITLE
MAIN FLOOR

SHEET NUMBER
A2

PLOT DATE: 2/22/2024 2:50 PM · © COPYRIGHT HANSON COMPANIES, LLC · C:\Users\zpeenn\Dropbox\Hanson Builders\05_Drafting\01_HBI_Plans\1_2023_HBI_Projects\Hollydale\17020_46th Ave N - Sherwood - Model

- UPPER FLOOR PLAN NOTES**
- 8'-1 1/2" CEILING HEIGHT UNO
 - 6'-11 3/4" WINDOW HEADER HEIGHT UNO
 - INTERIOR WALLS @ 24" OC EXCEPT AT BEARING WALLS
 - ALL INT DOORS PLACED 4 1/2" FROM CORNER FRAMING (4" FROM CORNER ON PLAN)

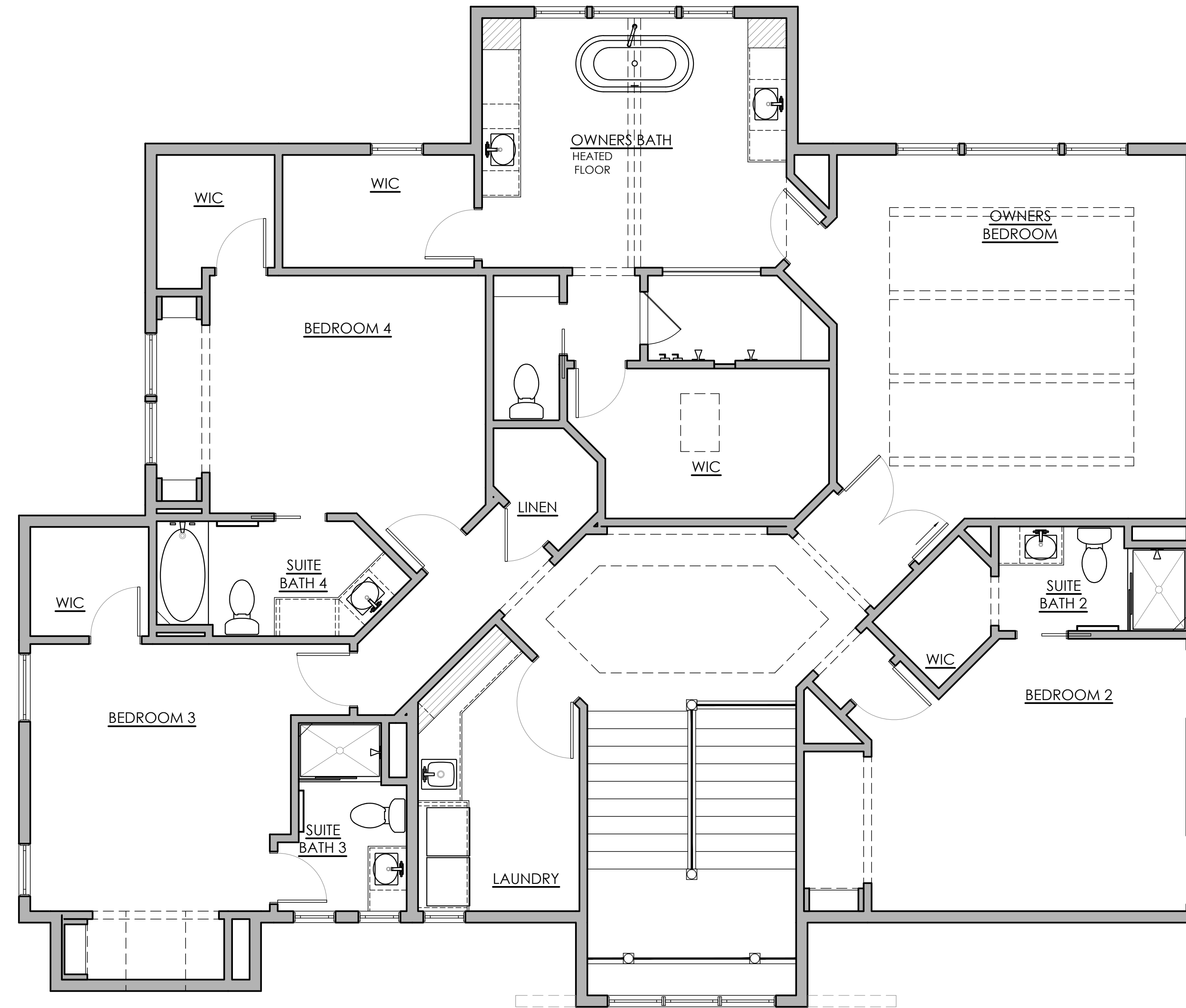

UPPER LEVEL

HANSON
BUILDERS

BUILDERS LICENCE #BC004568

13432 HANSON BLVD. NW
ANDOVER, MINNESOTA 55304
763-421-5435

COPYRIGHT NOTICE - THE FLOORPLANS AND ELEVATIONS OF ALL HANSON BUILDERS, INC. HOMES ARE COPYRIGHTED BY DEAN HANSON DBA HANSON COMPANIES, LLC. OUR COPYRIGHTS HAVE BEEN ENFORCED AND WILL CONTINUE TO BE ENFORCED. THESE PLANS MAY NOT BE GIVEN TO OR USED BY ANY OTHER PERSON OR COMPANY WITHOUT WRITTEN PERMISSION.

DISCLAIMER - ALL MEASUREMENTS AND LOCATIONS OF OBJECTS HAVE BEEN PLACED AS ACCURATELY AS POSSIBLE. SOME ADJUSTMENTS MAY BE NECESSARY IN THE ACTUAL CONSTRUCTION DUE TO STRUCTURAL FRAMING AND OTHER FIELD CONSIDERATIONS.

SHERWOOD MODEL
17020 46TH AVE N

L37 - B3
HOLLYDALE
PLYMOUTH, MN

CUSTOM
CUSTOM

JOB SETS	DATE	BY
MATCH CONTRACT	06/19/23	KW
AMENDMENTS	06/26/23	KW
FILE CHECK	07/18/23	KW
PERMIT PLAN	06/30/23	KW
FINAL PLANS	07/20/23	KW
PLOT DATE: 2/22/2024		

MASTER PLAN RELEASES

REVISIONS	DATE	BY

SHEET TITLE
UPPER FLOOR

SHEET NUMBER
A3