

PLOT DATE: 2/22/2024 3:20 PM · © COPYRIGHT HANSON COMPANIES, LLC · C:\Users\zpeenn\Dropbox (Hanson Builders)\05_Drafting\01_HBI_Plans\1_2023_HBI_Projects\Hollydale\16504_48th_Place_N_-_Stonebrook_Model\16504_48th_Place_N_-_Stonebrook_Model

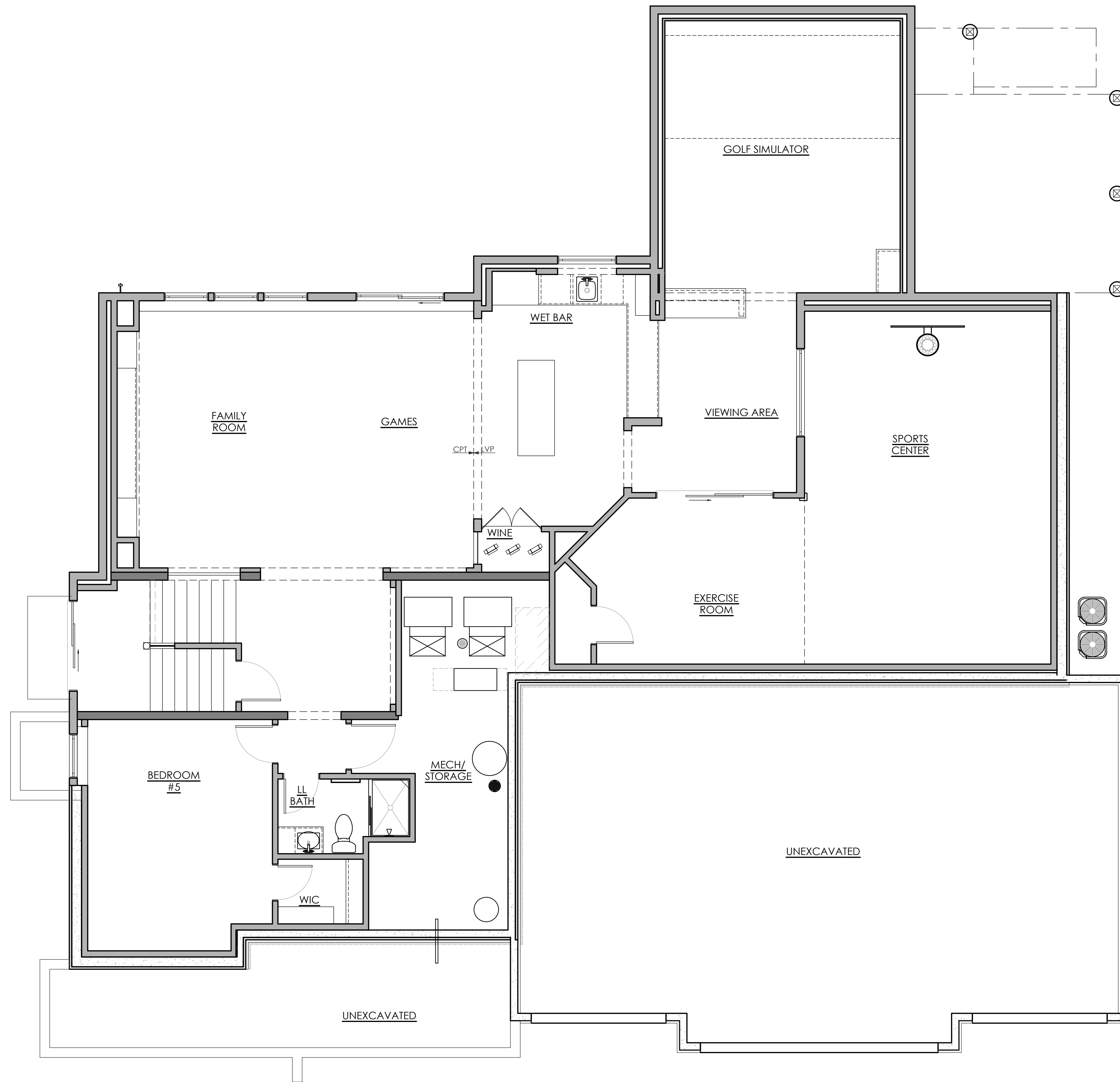

LOWER LEVEL

LOWER FLOOR PLAN NOTES

1. 8'-10" CEILING HEIGHT UNO
2. 7'-8" WINDOW HEADER HEIGHT @ WALKOUT UNO
3. INTERIOR WALLS @ 24" OC EXCEPT AT BEARING WALLS
4. 2X6 BEARING WALLS UNO
5. ALL INT DOORS PLACED 4 1/2" FROM CORNER FRAMING (4" FROM CORNER ON PLAN)

HANSON
BUILDERS

BUILDERS LICENCE #BC004568

13432 HANSON BLVD. NW
ANDOVER, MINNESOTA 55304
763-421-5435

COPYRIGHT NOTICE - THE FLOORPLANS AND ELEVATIONS OF ALL HANSON BUILDERS, INC. HOMES ARE COPYRIGHTED BY DEAN HANSON DBA HANSON COMPANIES, LLC. OUR COPYRIGHTS HAVE BEEN ENFORCED AND WILL CONTINUE TO BE ENFORCED. THESE PLANS MAY NOT BE GIVEN TO OR USED BY ANY OTHER PERSON OR COMPANY WITHOUT WRITTEN PERMISSION.

DISCLAIMER - ALL MEASUREMENTS AND LOCATIONS OF OBJECTS HAVE BEEN PLACED AS ACCURATELY AS POSSIBLE. SOME ADJUSTMENTS MAY BE NECESSARY IN THE ACTUAL CONSTRUCTION DUE TO STRUCTURAL FRAMING AND OTHER FIELD CONSIDERATIONS.

MODEL
16504 48TH PLACE N
LOT 29 - BLOCK 1
HOLLYDALE
PLYMOUTH, MN
STONEBROOK
CUSTOM

WORKFLOW	DATE	BY
CONTRACT	12/28/23	ZP
PLAN REVIEW	XX/XX/XX	XX
FILE CHECK	XX/XX/XX	XX
DIG REVIEW	XX/XX/XX	CV
FINAL PLANS	11/28/22 R7	CV

REVISIONS	DATE	BY
REVISION 1	XX/XX/XX	XX
REVISION 2	XX/XX/XX	XX
REVISION 3	XX/XX/XX	XX
REVISION 4	XX/XX/XX	XX
REVISION 5	XX/XX/XX	XX
REVISION 6	01/19/22	XX

SHEET TITLE
LOWER FLOOR

SHEET NUMBER
A1

PLOT DATE: 2/22/2024 3:20 PM · © COPYRIGHT HANSON COMPANIES, LLC · C:\Users\zpeenn\Dropbox\Hanson Builders\05_Drafting\01_HBI_Plans\1_2023_HBI_Projects\Hollydale\16504_48th_Place_N_-_Stonebrook_-_Model\16504_48th_Place_N_-_Stonebrook_-_Model

- MAIN FLOOR PLAN NOTES**
- 10'-1 1/2" CEILING HEIGHT UNO
 - 8'-7 1/2" WINDOW HEADER HEIGHT UNO
 - 2X6 BEARING WALLS UNO
 - INTERIOR WALLS @ 24" OC EXCEPT AT BEARING & KITCHEN WALLS
 - 20 MINUTE FIRE DOOR @ GARAGE TO HOUSE
 - ALL INT DOORS PLACED 4 1/2" FROM CORNER FRAMING (4" FROM CORNER ON PLAN)

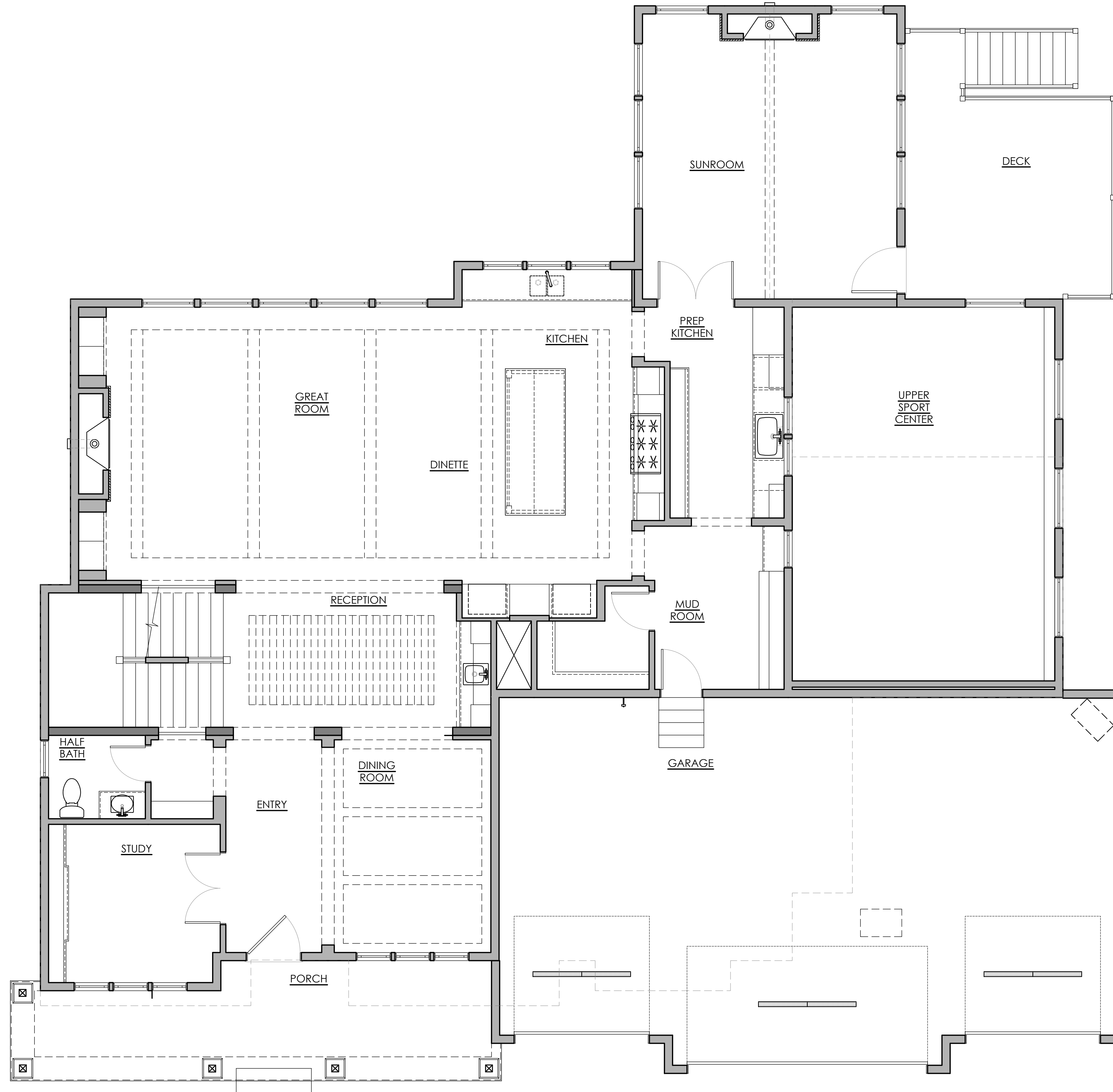

MAIN LEVE

HANSON
BUILDERS

BUILDERS LICENCE #BC004568

13432 HANSON BLVD. NW
ANDOVER, MINNESOTA 55304
763-421-5435

COPYRIGHT NOTICE - THE FLOORPLANS AND ELEVATIONS OF ALL HANSON BUILDERS, INC. HOMES ARE COPYRIGHTED BY DEAN HANSON DBA HANSON COMPANIES, LLC. OUR COPYRIGHTS HAVE BEEN ENFORCED AND WILL CONTINUE TO BE ENFORCED. THESE PLANS MAY NOT BE GIVEN TO OR USED BY ANY OTHER PERSON OR COMPANY WITHOUT WRITTEN PERMISSION.

DISCLAIMER - ALL MEASUREMENTS AND LOCATIONS OF OBJECTS HAVE BEEN PLACED AS ACCURATELY AS POSSIBLE. SOME ADJUSTMENTS MAY BE NECESSARY IN THE ACTUAL CONSTRUCTION DUE TO STRUCTURAL FRAMING AND OTHER FIELD CONSIDERATIONS.

MODEL
16504 48TH PLACE N
LOT 29 - BLOCK 1
HOLLYDALE
PLYMOUTH, MN
STONEBROOK
CUSTOM

WORKFLOW	DATE	BY
CONTRACT	12/28/23	ZP
PLAN REVIEW	XX/XX/XX	XX
FILE CHECK	XX/XX/XX	XX
DIG REVIEW	XX/XX/XX	CV
FINAL PLANS	11/28/22 R7	CV

REVISIONS	DATE	BY
REVISION 1	XX/XX/XX	XX
REVISION 2	XX/XX/XX	XX
REVISION 3	XX/XX/XX	XX
REVISION 4	XX/XX/XX	XX
REVISION 5	XX/XX/XX	XX
REVISION 6	01/19/22	XX

SHEET TITLE
MAIN FLOOR

SHEET NUMBER
A2

PLOT DATE: 2/22/2024 3:20 PM · © COPYRIGHT HANSON BUILDERS, LLC · C:\Users\zpeenn\Dropbox\Hanson Builders\05_Drafting\01_HBI Plans\1_2023_HBI Projects\Holiday\16504_48th Place N - Stonebrook - Model\16504_48th Place N - Stonebrook - Model

- UPPER FLOOR PLAN NOTES**
- 8'-1 1/2" CEILING HEIGHT UNO
 - 6'-11 3/4" WINDOW HEADER HEIGHT UNO
 - INTERIOR WALLS @ 24" OC EXCEPT AT BEARING WALLS
 - ALL INT DOORS PLACED 4 1/2" FROM CORNER FRAMING (4" FROM CORNER ON PLAN)

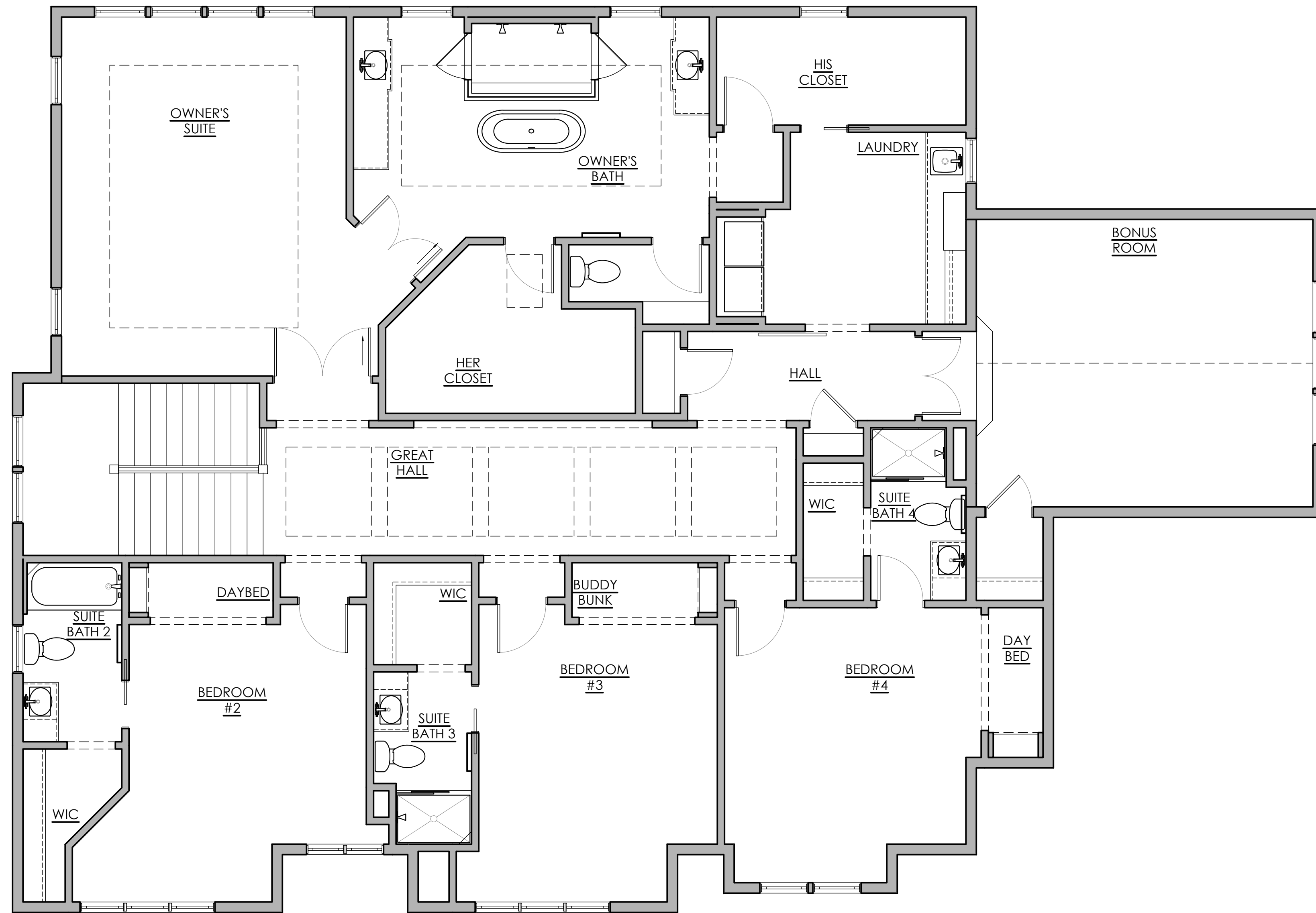

UPPER LEVEL

HANSON
BUILDERS

BUILDERS LICENCE #BC004568

13432 HANSON BLVD. NW
ANDOVER, MINNESOTA 55304
763-421-5435

COPYRIGHT NOTICE - THE FLOORPLANS AND ELEVATIONS OF ALL HANSON BUILDERS, INC. HOMES ARE COPYRIGHTED BY DEAN HANSON DBA HANSON COMPANIES, LLC. OUR COPYRIGHTS HAVE BEEN ENFORCED AND WILL CONTINUE TO BE ENFORCED. THESE PLANS MAY NOT BE GIVEN TO OR USED BY ANY OTHER PERSON OR COMPANY WITHOUT WRITTEN PERMISSION.

DISCLAIMER - ALL MEASUREMENTS AND LOCATIONS OF OBJECTS HAVE BEEN PLACED AS ACCURATELY AS POSSIBLE. SOME ADJUSTMENTS MAY BE NECESSARY IN THE ACTUAL CONSTRUCTION DUE TO STRUCTURAL FRAMING AND OTHER FIELD CONSIDERATIONS.

MODEL
16504 48TH PLACE N
LOT 29 - BLOCK 1

HOLLYDALE
PLYMOUTH, MN
STONEBROOK
CUSTOM

WORKFLOW	DATE	BY
CONTRACT	12/28/23	ZP
PLAN REVIEW	XX/XX/XX	XX
FILE CHECK	XX/XX/XX	XX
DIG REVIEW	XX/XX/XX	CV
FINAL PLANS	11/28/22 R7	CV

REVISIONS	DATE	BY
REVISION 1	XX/XX/XX	XX
REVISION 2	XX/XX/XX	XX
REVISION 3	XX/XX/XX	XX
REVISION 4	XX/XX/XX	XX
REVISION 5	XX/XX/XX	XX
REVISION 6	01/19/22	XX

SHEET TITLE
UPPER FLOOR

SHEET NUMBER

A3